CONNECTEUR ENFICHABLE À BRIDE

Avec cordon raccordé – 7/8"	Mâle	Femelle
1 Forme	**78341**	**78381**
Type	**5 pôles**	**5 pôles**
Schéma	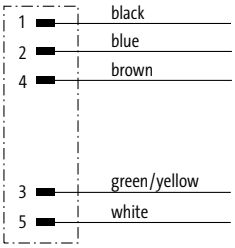	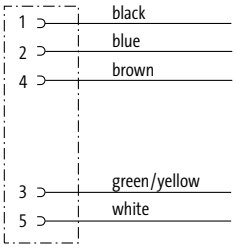
Brochage	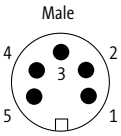	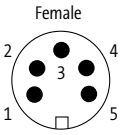
2 Fils		
TPE-O	**978**	**978**
Écrou hexagonal PG 13.5	**7000-78391-0000000**	
3 Longueur de fils		
0.2 m	**0020**	
0.5 m	**0050**	
1.0 m	**0100**	
Données techniques		
Tension de service	max. 250 V AC/DC	
Degré de protection	IP65 et IP67 lorsque état enfiché et vissé (EN 60529)	
Plage de température	-25...+85 °C	
Numéro d'article		
Pour connaître la composition de votre article, reportez-vous à la page 3.1.i	**7 0 0 0 – _ _ _ _ _ – _ _ _ _ _ _ _ _**	
	1 Forme	**2 Fils** / **3 Longueur de fils**
Renseignement		
	Autres versions sur demande.	

ANNEXE TECHNIQUE

Connecteurs ronds MQ12

Mâle droit

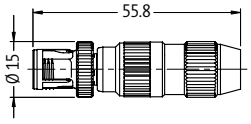

0.25...0.5 mm²

Femelle droit

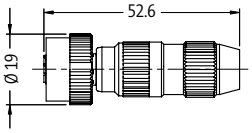

0.25...0.5 mm²

Mâle droit

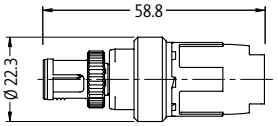

0.5...1.0 mm²

Femelle droit

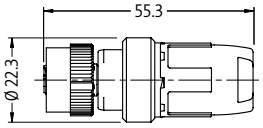

0.5...1.0 mm²

Connecteur rond acier M12

Avec extrémité de câble libre

Mâle droit

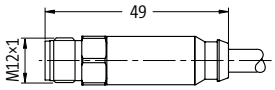

Femelle droit

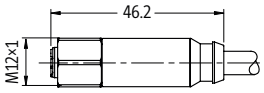

À raccorder soi-même (bornes guillotine)

Mâle droit

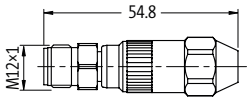

Femelle droit

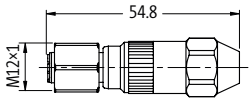

Femelle coudé

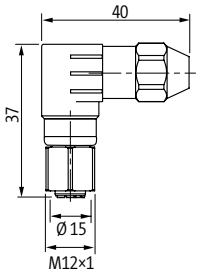

Connecteur mâle à bride M8, M12, 7/8"

Avec extrémité de câble libre

Mâle M8

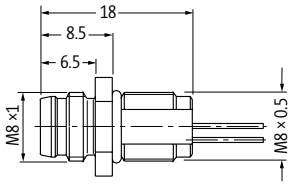

Femelle M8

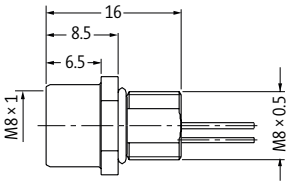

Mâle M12

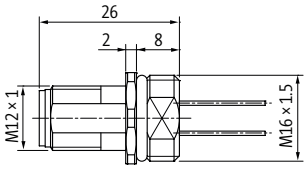

Femelle M12

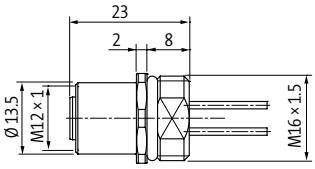

Mâle 7/8"

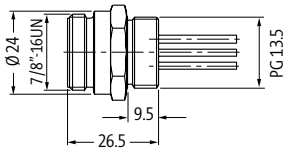

Femelle 7/8"

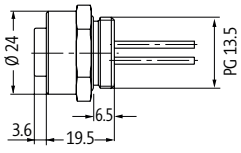

Traversée d'armoire électrique M12
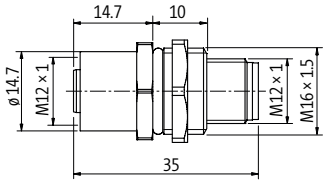
Mâle/femelle