CONNECTEUR ENFICHABLE À BRIDE

MURR ELEKTRONIK
stay connected

Traversée d'armoire électrique

– M12 - M12

Mâle/femelle

1 Forme	**42111**	**44111**	**46111**	**48111**
Type	**5 pôles, blindé**	**5 pôles, blindé, codage B**	**6 pôles, blindé**	**8 pôles, blindé**
Schéma	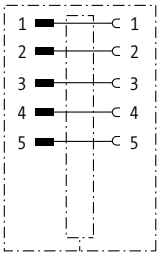		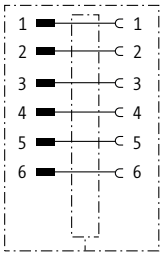	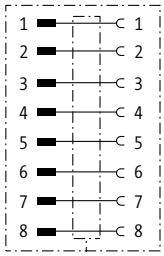
Brochage	Male Female	Male Female	Male Female	Male 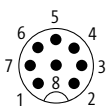 Female 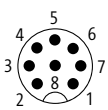
Données techniques				
Tension de service	max. 24 V AC/DC		max. 30 V AC/DC	max. 24 V AC/DC
Courant de service par contact	max. 4 A			max. 1.5 A
Degré de protection	IP65 et IP67 lorsque état enfiché et vissé (EN 60529)			
Plage de température	-25...+85 °C			
Numéro d'article				
Pour connaître la composition de votre article, reportez-vous à la page 3.1.i	7 0 0 0	– _ _ _ _ _	– 0 0 0	0 0 0 0
		1 Forme		

Renseignement

Autres versions sur demande.

ANNEXE TECHNIQUE

Connecteurs ronds MQ12

Mâle droit

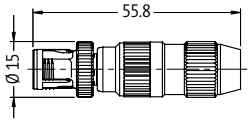

0.25...0.5 mm²

Femelle droit

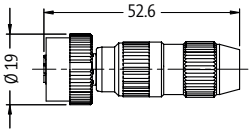

0.25...0.5 mm²

Mâle droit

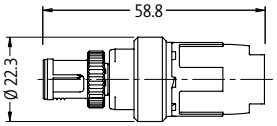

0.5...1.0 mm²

Femelle droit

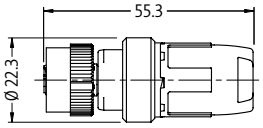

0.5...1.0 mm²

Connecteur rond acier M12

Avec extrémité de câble libre

Mâle droit

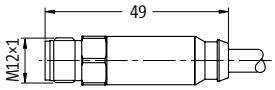

Femelle droit

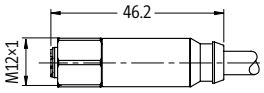

À raccorder soi-même (bornes guillotine)

Mâle droit

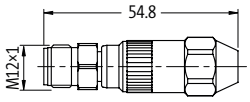

Femelle droit

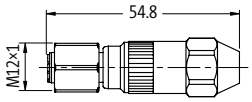

Femelle coudé

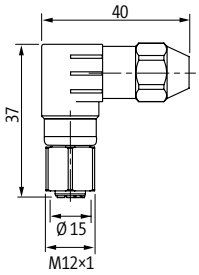

Connecteur mâle à bride M8, M12, 7/8"

Avec extrémité de câble libre

Mâle M8

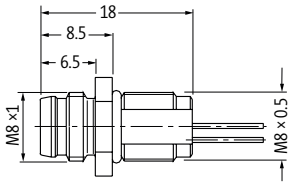

Femelle M8

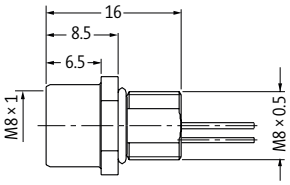

Mâle M12

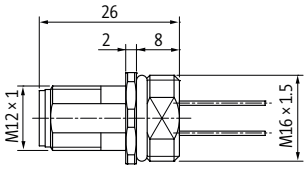

Femelle M12

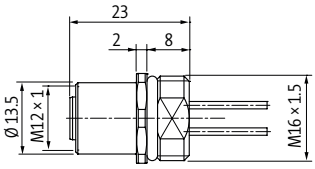

Mâle 7/8"

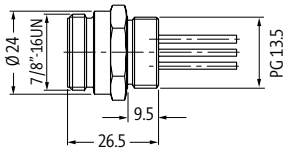

Femelle 7/8"

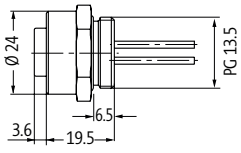

Traversée d'armoire électrique M12
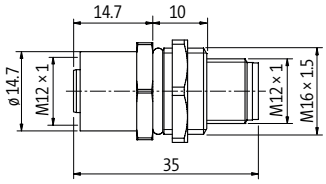
Mâle/femelle