CONNECTEUR ENFICHABLE À BRIDE

MURR ELEKTRONIK
stay connected

Avec cordon raccordé

– M8

Mâle

Femelle

1	**Forme**	**08551**	**08561**	**08571**	**08581**
	Type	**3 pôles**	**4 pôles**	**3 pôles**	**4 pôles**
	Schéma	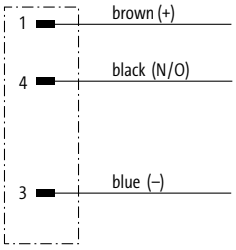	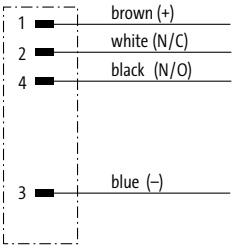	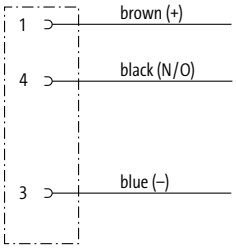	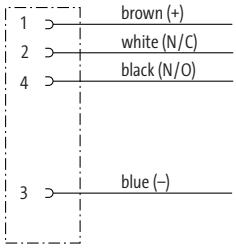
	Brochage	Male	Male	Female	Female
2	**Fils**				
	TPE-S	**970**	**971**	**970**	**971**
	Écrou hexagonal M8 x 0.5	**7000-08591-0000000**			
	Données techniques				
	Tension de service	max. 30 V AC/DC	max. 60 V AC/DC	max. 30 V AC/DC	max. 60 V AC/DC
	Degré de protection	IP65 et IP67 lorsque état enfiché et vissé (EN 60529)			
	Plage de température	-25...+85 °C			
	Numéro d'article				
	Pour connaître la composition de votre article, reportez-vous à la page 3.1.i	7 0 0 0 –	_ _ _ _ _ –	_ _ _	0 0 2 0
			1 Forme	**2 Fils**	
	Renseignement				
		Autres versions sur demande.			

ANNEXE TECHNIQUE

Connecteurs ronds MQ12

Mâle droit

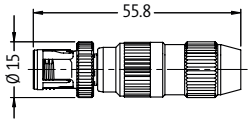

0.25...0.5 mm²

Femelle droit

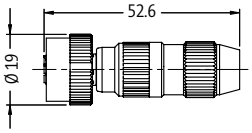

0.25...0.5 mm²

Mâle droit

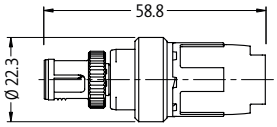

0.5...1.0 mm²

Femelle droit

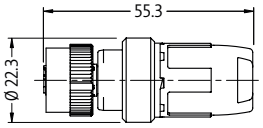

0.5...1.0 mm²

Connecteur rond acier M12

Avec extrémité de câble libre

Mâle droit

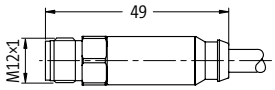

Femelle droit

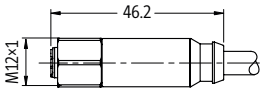

À raccorder soi-même (bornes guillotine)

Mâle droit

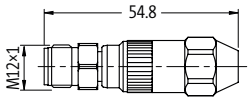

Femelle droit

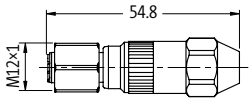

Femelle coudé

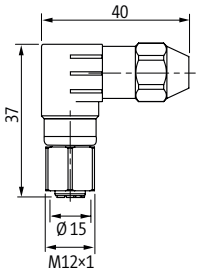

Connecteur mâle à bride M8, M12, 7/8"

Avec extrémité de câble libre

Mâle M8

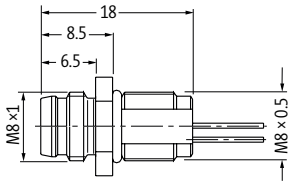

Femelle M8

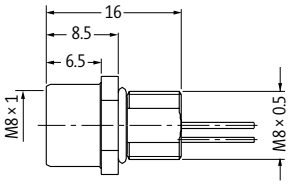

Mâle M12

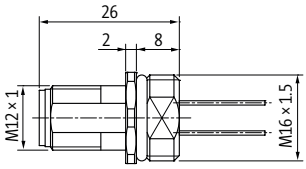

Femelle M12

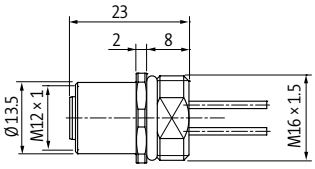

Mâle 7/8"

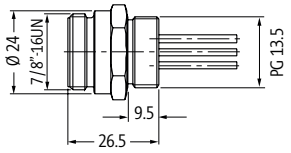

Femelle 7/8"

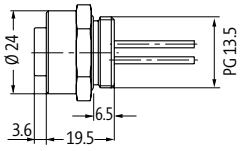

Traversée d'armoire électrique M12
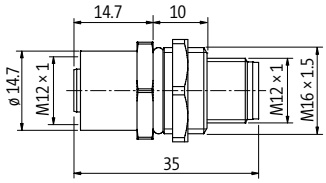
Mâle/femelle